Let Us Gather as the People of the Lord

Kyle Bridgman

Kyle Bridgman

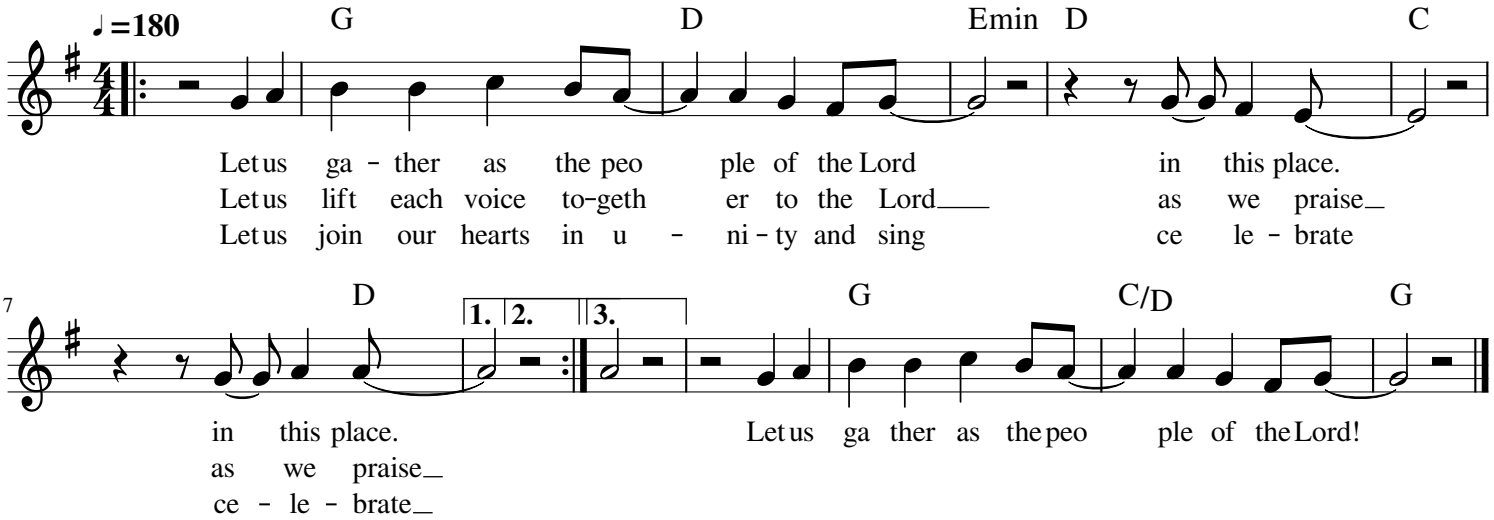

Kyle Bridgman 2020